

Kontrabass

Te Deum

Anton Bruckner (1824-1896)
Neufassung für Kammerorchester
von Ingo Schulz, 2013/15

Allegro. Feierlich mit Kraft

ff

5

9

13

dim. *p* **A** **11**

27

B **12** S. Solo
vo - - - ce pro - cla - - -

Kontrabass

43 **C** a tempo

pp

47

p

51

ff

55

59 **D**

fff

64

67

dim.

71 **E**

ff

75

79

83

Kontrabass

87 *cresc.* *fff*

91

95 *dim.*

99 **F** *p*

103

107 *poco a poco cresc.*

111

115 *f* *dim.* *pp*

119 **G** *fff*

123

127 *ff* **3**

Kontrabass

133 **2** pizz. **H**

pp
ohne Anschwellung

140

pp *sempre*

145 **sehr ruhig** **J** **4**

p *dim. sempre*

153 **K**

pp

p

159 **L** **arco**

mf

fff

164

Kraftvoll drängend.

168

172 **rit.**

Te ergo

Moderato

1 **M** lang gezogen immerfort

pp

p

5 **2**

mf

dim.

10 *stets lang gezogen*

15

Aeterna fac

1 **O** Allegro. Moderato *Feierlich, mit Kraft*

5

9

13

17

21 *dim. sempre* pizz. **P** **P** *p*

25

29 *etwas langsamer*

30 **6** arco **a tempo**
 38 **4**

Salvum fac

Moderato

1 **Q** immer fort lang gezogen
 7 **2** lang gezogen fort und fort
 13 **f**
 17 **R** **18** **S** **5** B. Solo
 in æ - ter - - - - - **p**
 44 **dim. sempre**
 52 **T** **3** **Allegro moderato**
ff

58

62

66

70

74

dim. *p* *cresc.*

78

p dim. *pp*

86

pp *pizz.*

98

105

ohne Anschwellung

111

rit.

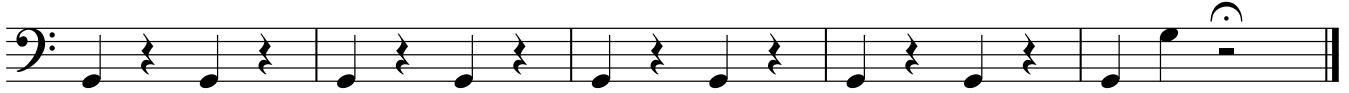

In te, Domine, speravi

1 **U** Mäßig bewegt. **3** *mf* *marc.* *S. Solo* **2**

fun - dar in æ - ter - *mf*

9 *mf* *marc.* **3** *pp* *pizz. sempre*

17 *p* *mf*

23 *ff* *arco*

Fuge

29 **V** Im gleichen gemäßigten Tempo. **2** **4** *Vc.*

39 *mf* *cresc.* *f* *gestrichen*

45 *gestrichen*
cresc. *ff* *gestrichen* *gestrichen*

49 *gestrichen*
dim. *pp*

54 **W** *poco a poco cresc.* *f* *marc.*

60 *cresc. sempre* *fp*

68 **3** *pp*

78 **X** *Tempo wie anfangs*
Allegro moderato **2** *ppp* *p*

83 **9** *mf*

94 **Y**

ff *sempre ff*

98

ohne cresc.

102

106

pp

110

gezogen

sempre pp poco a poco cresc. *fff*

116

120 **Alla breve.** *rit.*

5 2

128 **Z**

fff

132

136

139
